

## Kilknowe House, East Green, East End, Earlston, TD4 6HL

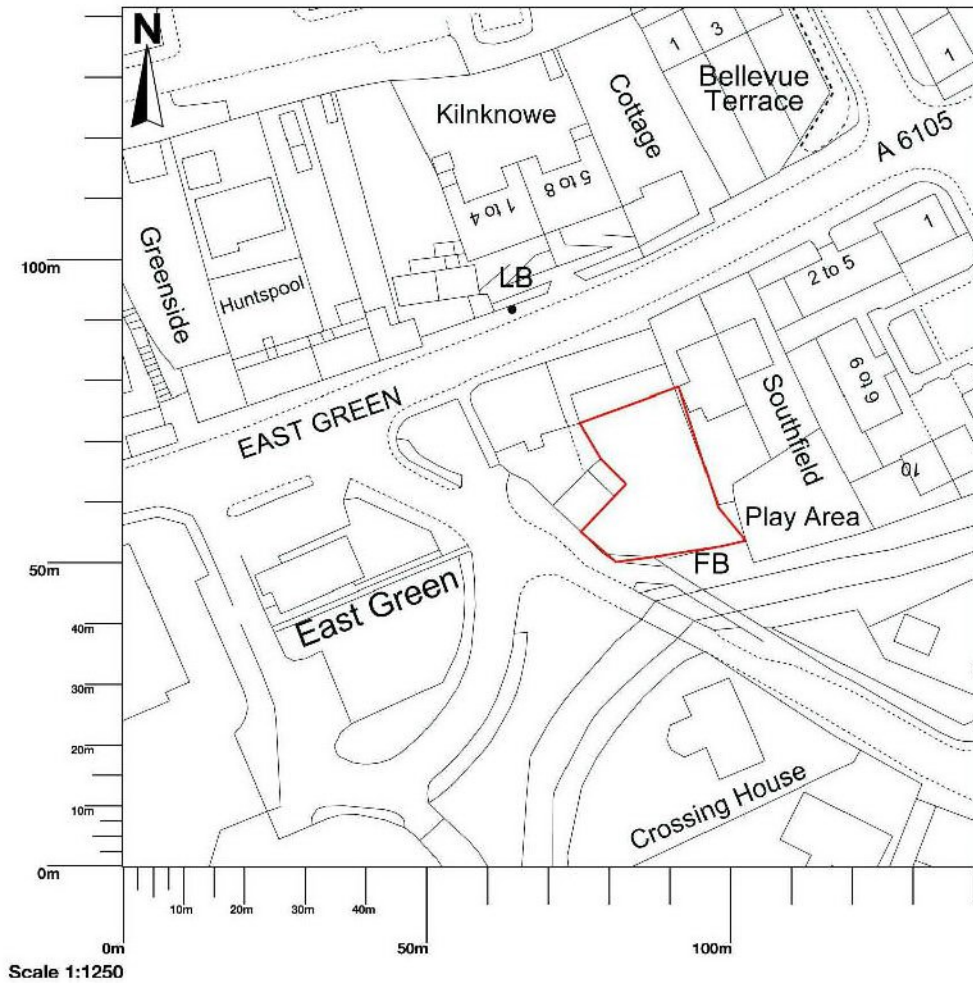

Scottish Borders Council

Map area bounded by: 357879,638532 358021,638674. Produced on 28 October 2020 from the OS National Geographic Database. Reproduction in whole or part is prohibited without the prior permission of Ordnance Survey. © Crown copyright 2020. Supplied by UKPlanningMaps.com a licensed OS partner (100054135). Unique plan reference: p2buk/527568/714708

**REFUSED**

subject to the requirements  
of the associated  
Decision Notice

**REFUSED**

subject to the requirements  
of the associated  
Decision Notice

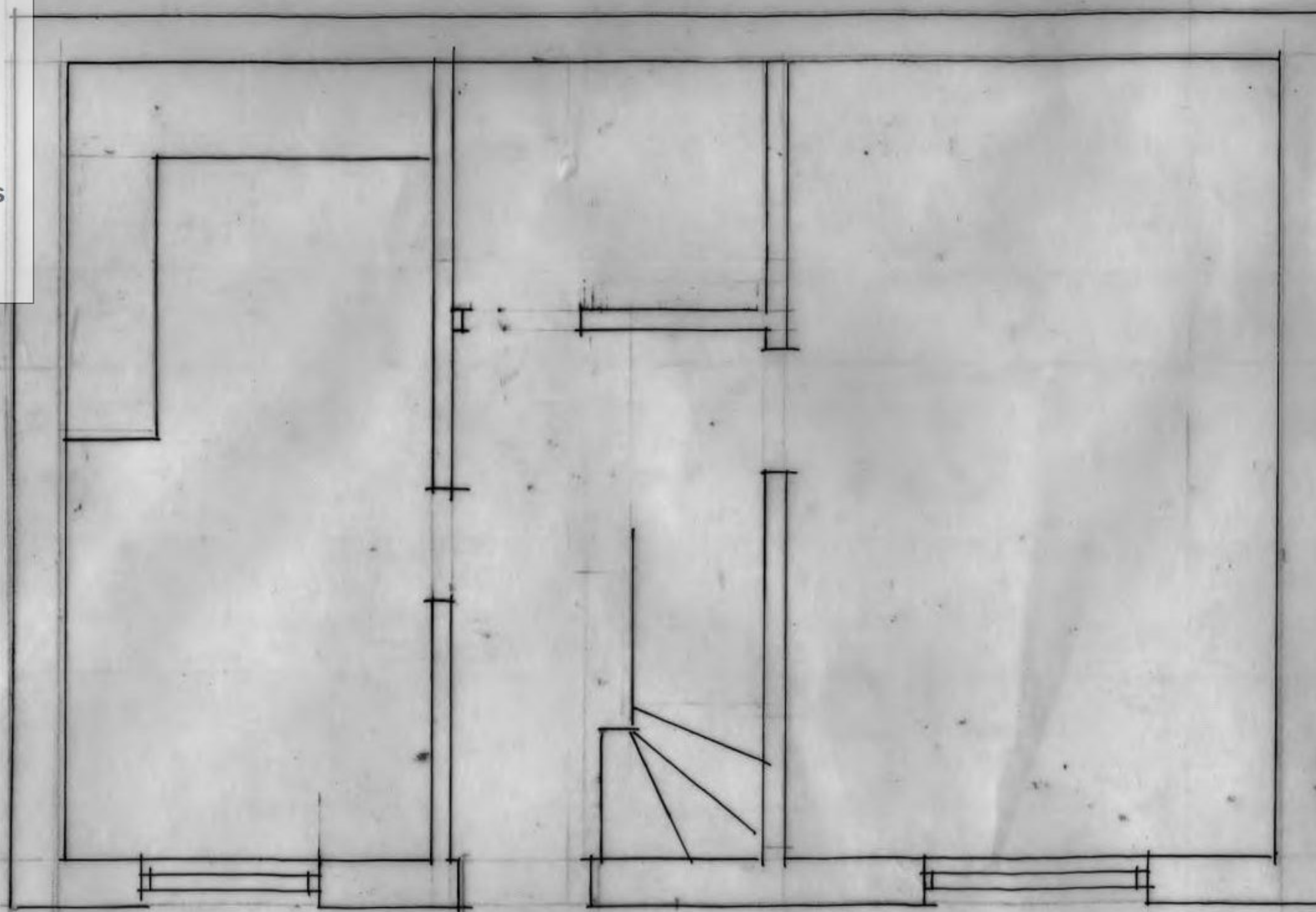

Ground Floor Plan 1:50

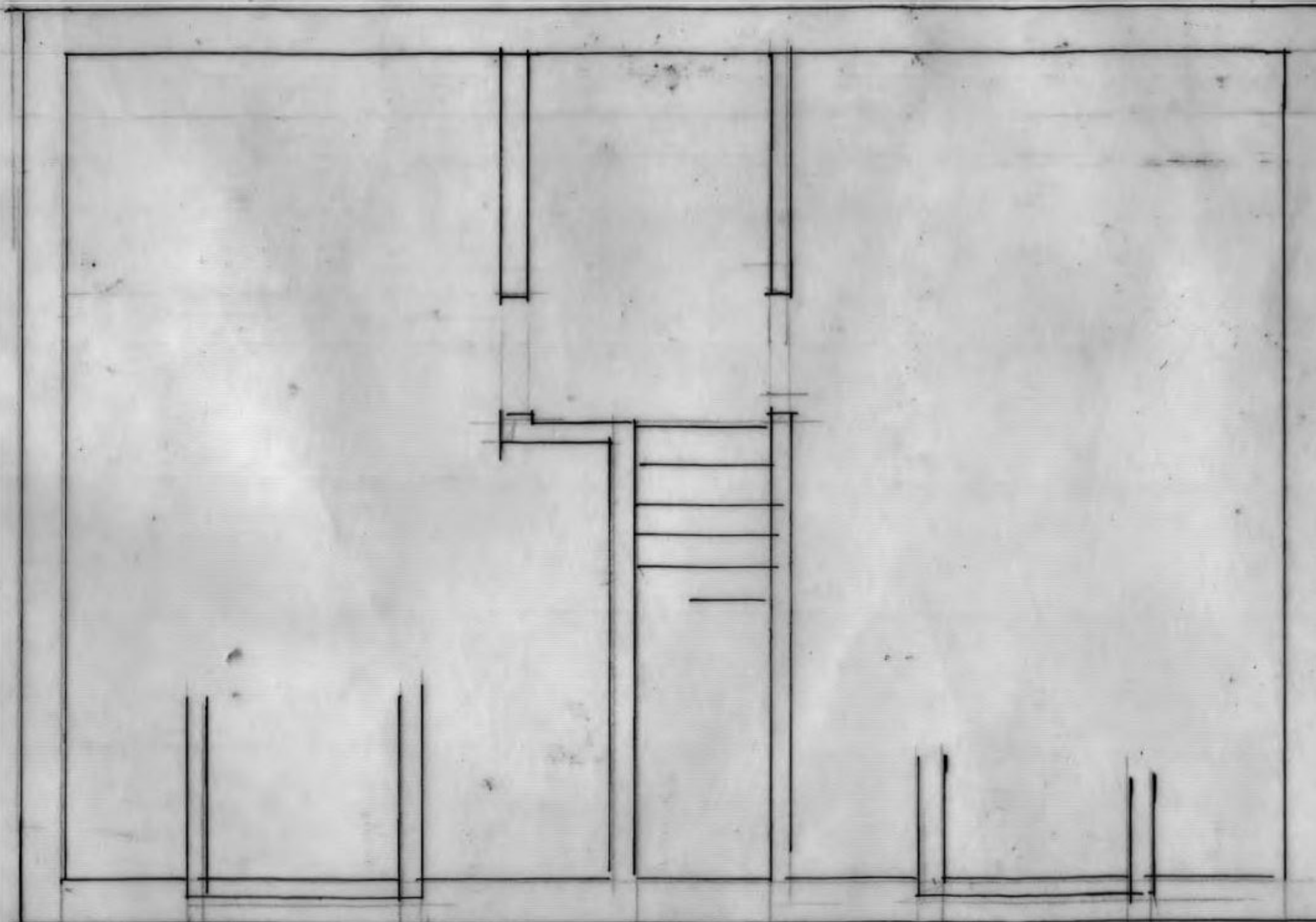

First Floor Plan 1:50

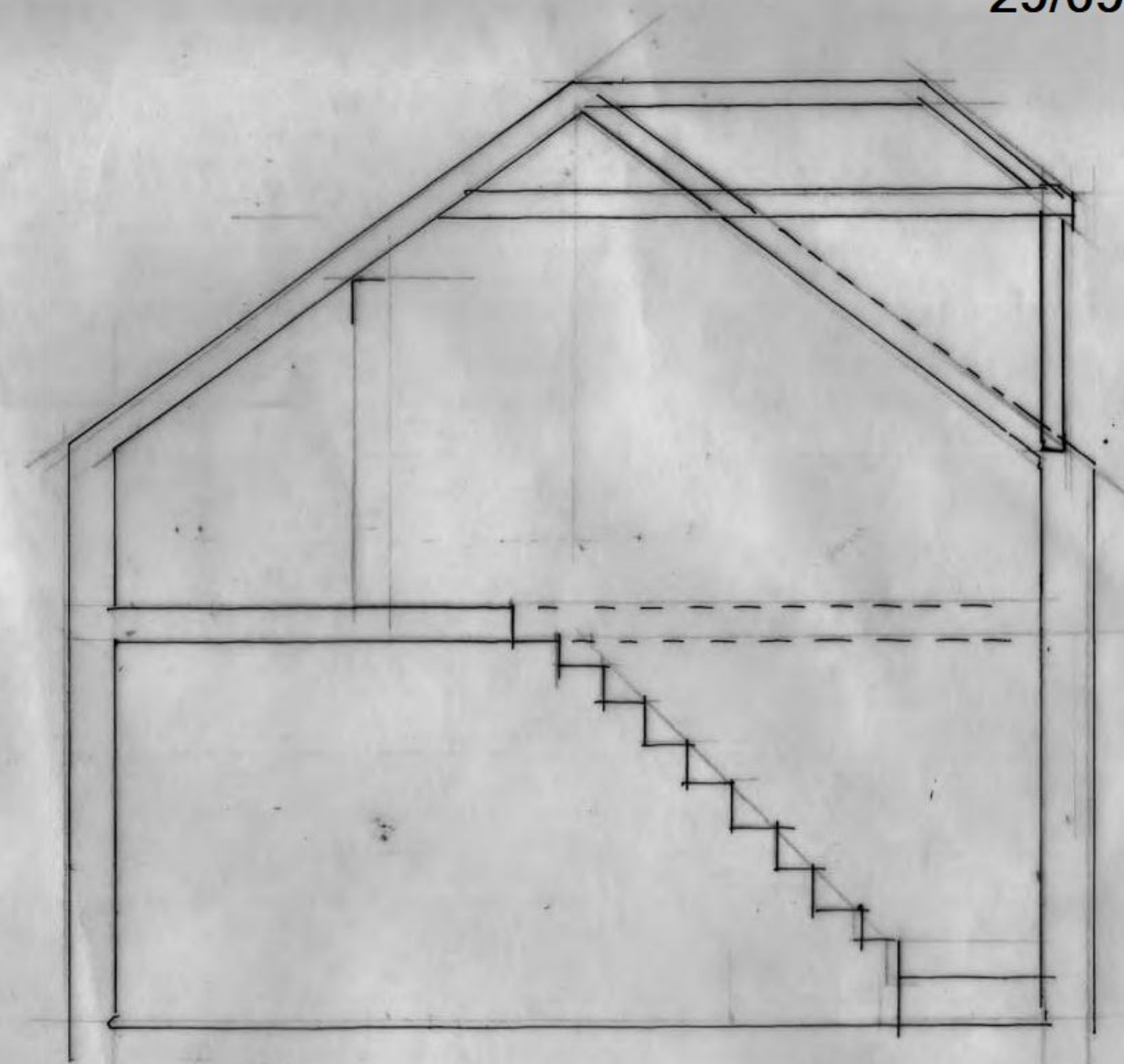

Section 1:50



SKETCH POSSIBLE HOUSE  
KILKNOCK HOUSE  
EMIL GREEN  
EARTH

**REFUSED**

subject to the requirements  
of the associated  
Decision Notice

21/01257/FUL  
29/09/2021

PROPOSED HOUSE  
AT  
KILKNOWE HOUSE  
EAST GREEN, EAST END  
EARLSTON TD4 6H  
FOR  
MR. ELLIOT

570-1

0 1 2 3 4 5  
SCALE 1:200 - A3

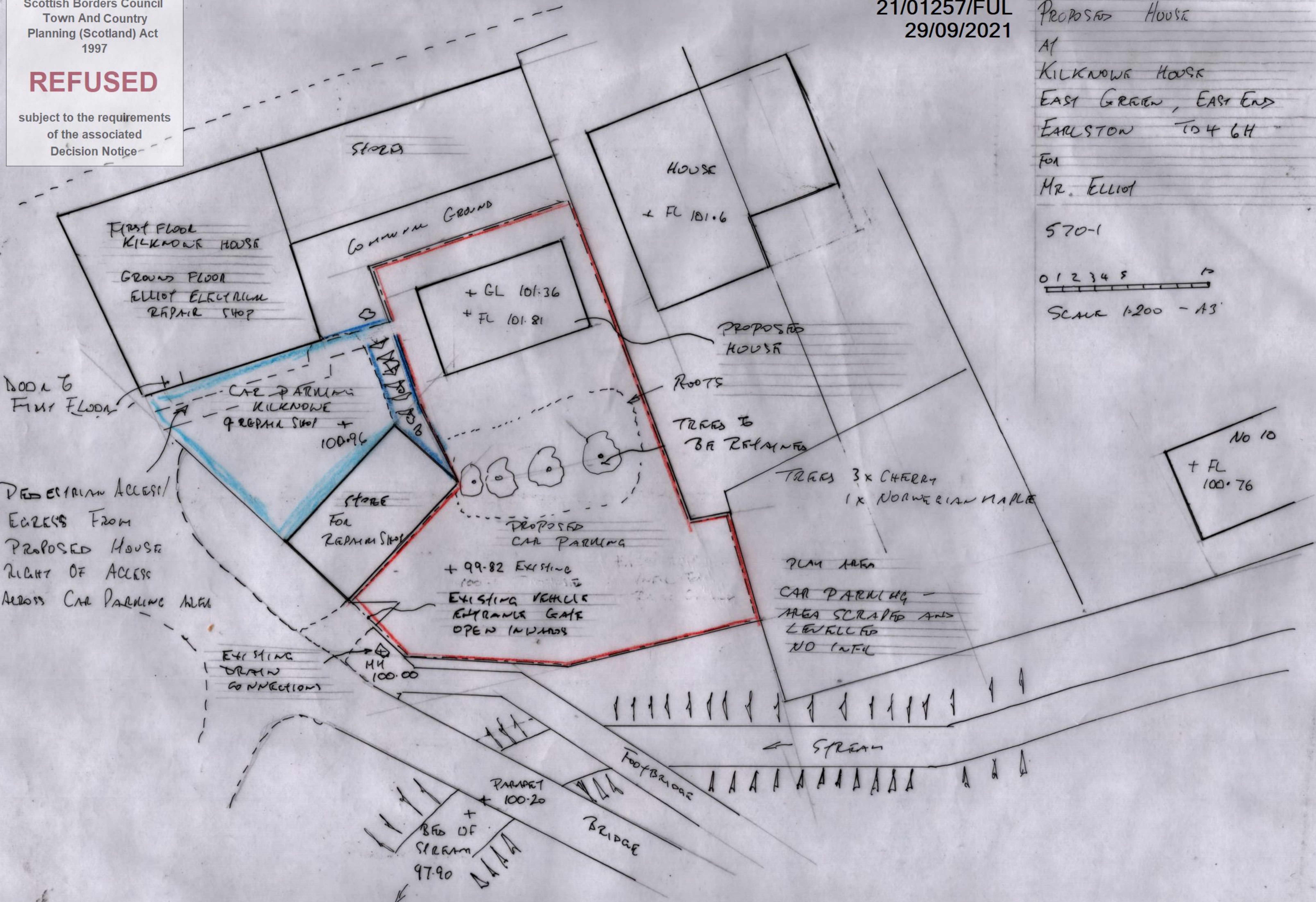

21/01257/FUL  
29/09/2021

Scottish Borders Council  
Town And Country  
Planning (Scotland) Act  
1997

**REFUSED**

subject to the requirements  
of the associated  
Decision Notice



FRONT ELEVATION 1:100

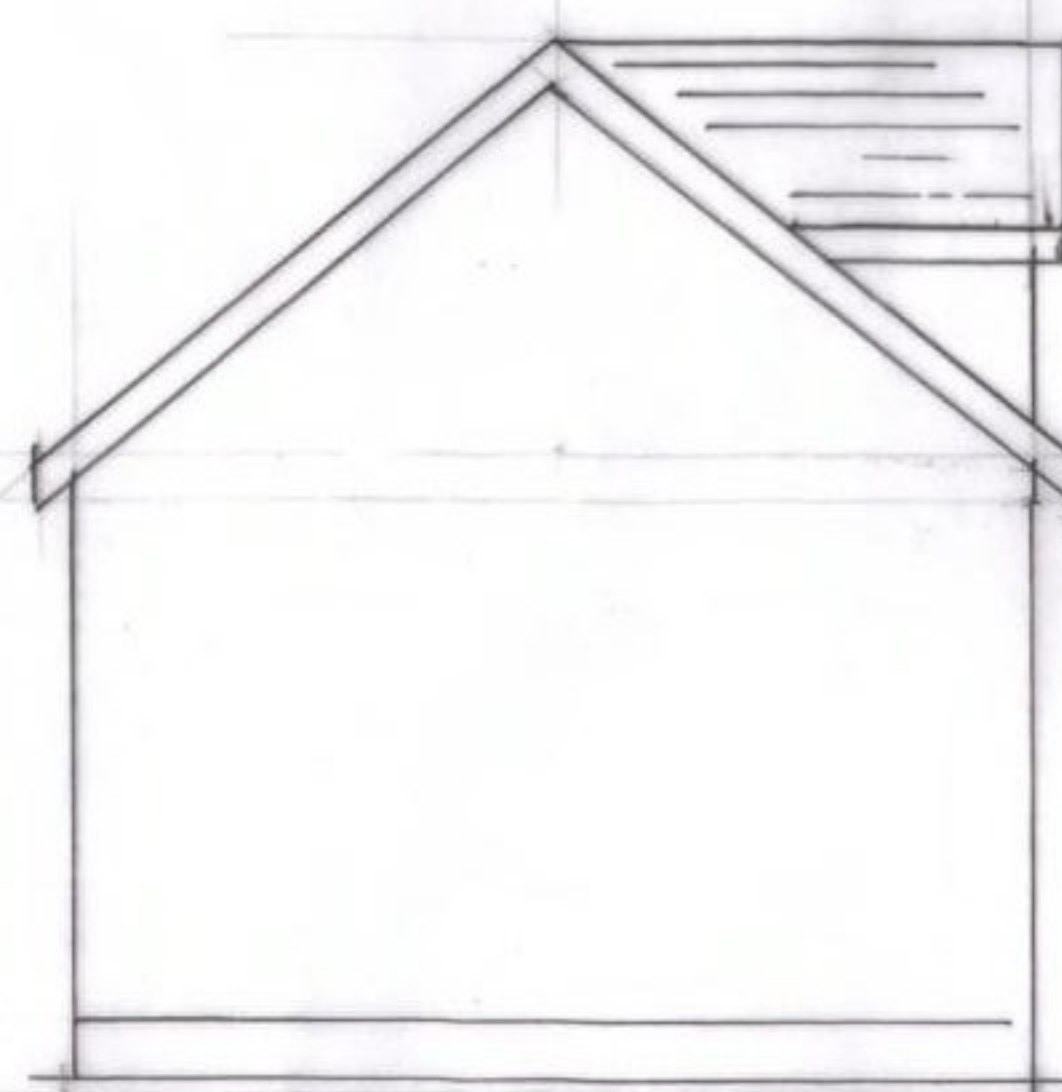

END ELEVATION 1:100

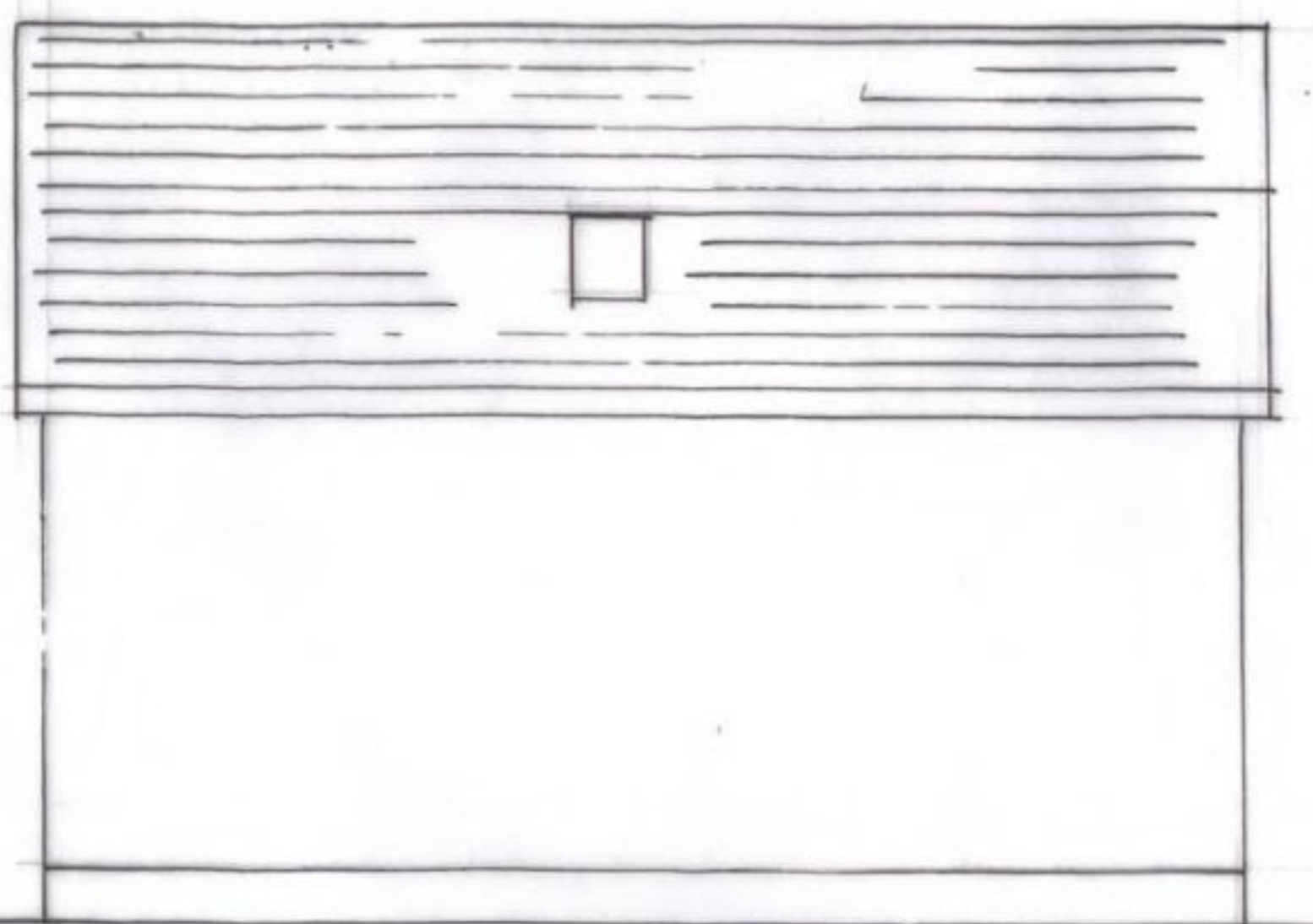

REAR ELEVATION 1:100

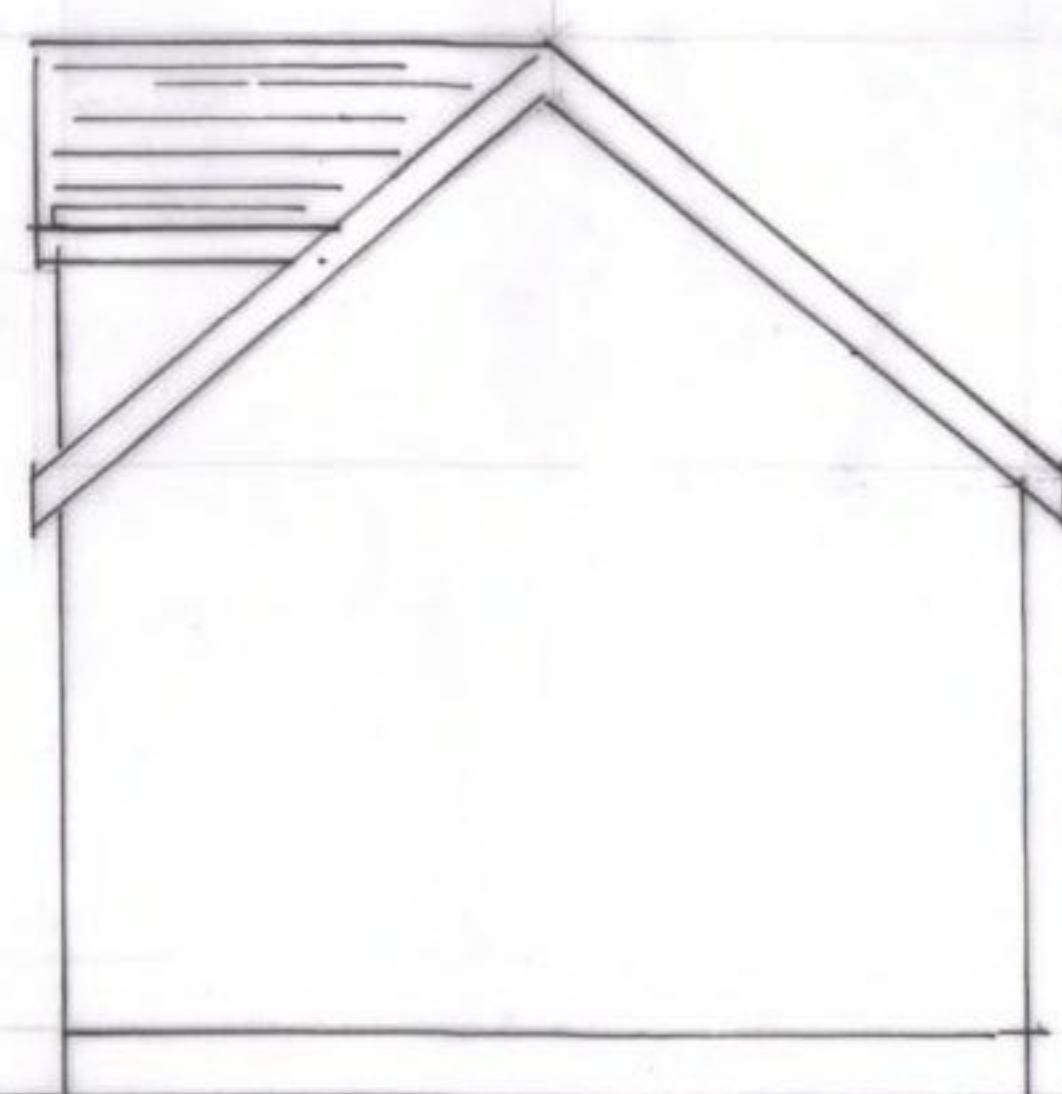

EAST ELEVATION 1:100

Proposed House  
KILKNOWE HOUSE  
EMT GREEN  
EMRISTON  
REC. NO 810-3

1.0 0 1.0 2.0 3.0 4.0 5.0

Scale 1:100 A3